

MORTGAGE SURVEY

Certified to: SHORE MORTGAGE

Applicant: JAMES JOHNSTON

Property Description:

Lot 5; RIDGE ROAD SUBDIVISION, of parts of the S.W. 1/4 of the S.E. 1/4 and the S.E. 1/4 of the S.W. 1/4 of Section 22, T.1 N., R.6 E., Green Oak Twp., Livingston County, Michigan, as recorded in Liber 10 of Plats, Page 43 of Livingston County Records.

NOTE: A BOUNDARY SURVEY IS NEEDED TO DETERMINE EXACT SIZE AND/OR LOCATION OF PROPERTY LINES.

NOTE: THIS PROPERTY MAY BE SUBJECT TO AND/OR INCLUDE THE RIPARIAN RIGHTS ASSOCIATED WITH CROOKED LAKE.

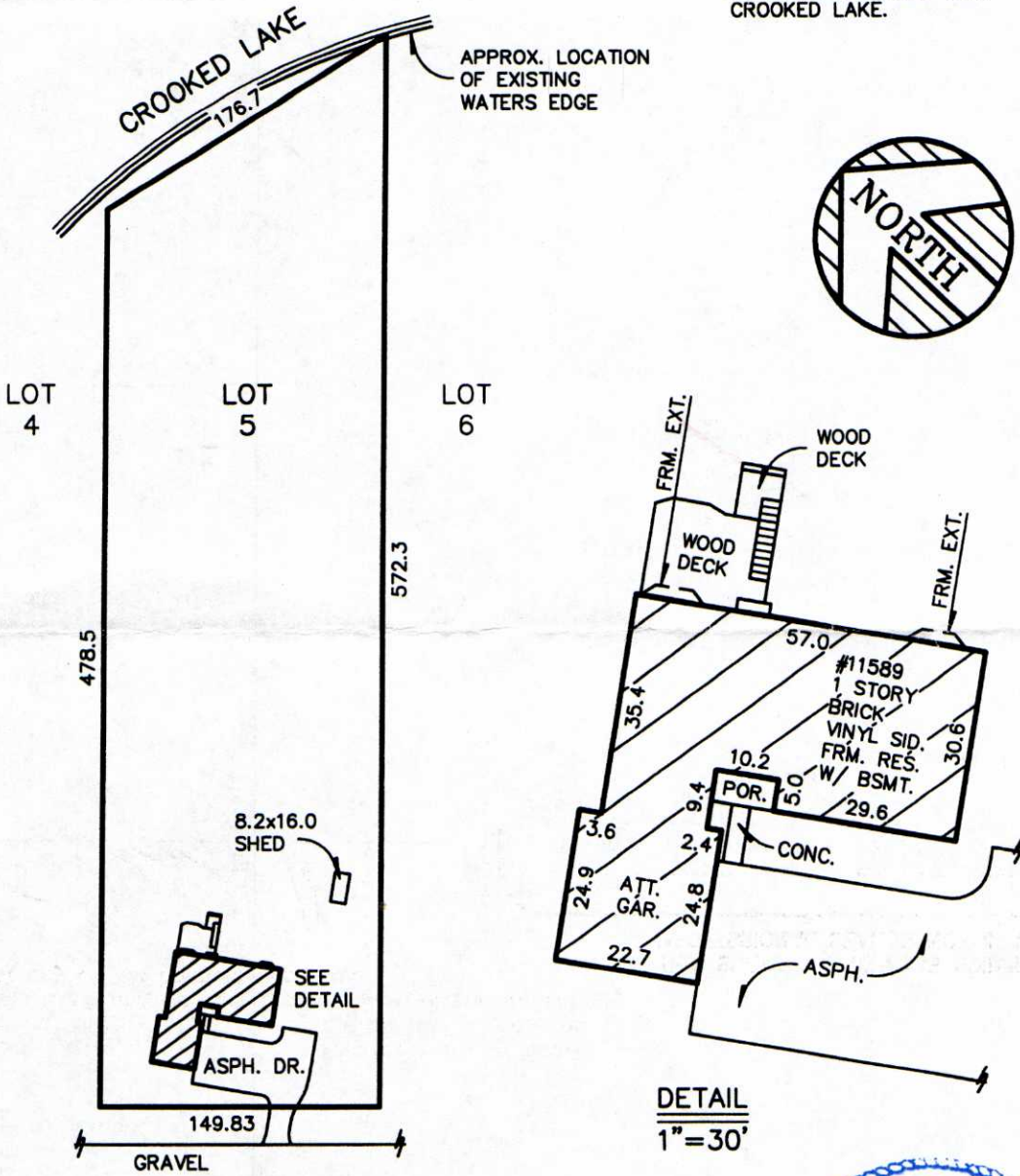

CERTIFICATE: We hereby certify that we have surveyed the above-described property in accordance with the description furnished for the purpose of a mortgage loan to be made by the forementioned applicants, mortgagor, and that the buildings located thereon do not encroach on the adjoining property, nor do the buildings on the adjoining property encroach upon the property heretofore described, except as shown. This survey is not to be used for the purpose of establishing property lines, nor for construction purposes, no stakes having been set at any of the boundary corners.

THIS SURVEY DRAWING IS VOID IF THE PROFESSIONAL SEAL IS NOT IN BLUE INK.

Anthony T. Sycko, Jr.

JOB NO: 06-26875 SCALE: 1"=100'
DATE: 10-19-06 DR BY: LAO/BDB

KEM-TEC
LAND SURVEYORS

22556 Gratiot Avenue
Eastpointe, MI 48021-2319
(586) 772-2222
FAX: (586) 772-4048



KEM-TEC WEST
LAND SURVEYORS

800 E. STADIUM
Ann Arbor, MI 48104-4355
(734) 994-0888 * (800) 433-6133
FAX: (734) 994-0667